adler

Automotive Rental Management

Anvin Infosystems WLL



Take Full Control of Your Fleet

Why should you step-up your game?

In an industry driven by optimization, operational agility and visibility are essential. **AdlER's Automotive Rental Management** module is purpose-built for dynamic rental landscapes of any complexity. It delivers a centralized platform that connects your fleet, teams, and business processes into a single, intelligent system.

From make and model to seating capacity and documentation, AdlER lets you profile every vehicle in your fleet, delivering real-time visibility into availability and utilization. AdlER synchronizes the core of your operations. From rental leasing, asset management, maintenance scheduling, finance, accounting, workforce management, and payroll, it ensures all departments operate in real time and from the same source of truth. On the customer-facing side, it manages the complete rental lifecycle, including customer records, agreements, fuel card allocation, dynamic pricing, and meter readings, ensuring service is consistent, accurate, and effortless at every touchpoint.

Extending beyond daily operations, AdlER is powered by highly customizable analytics dashboards that deliver real-time intelligence on fleet performance, customer behavior, and revenue trends. These insights enable data-driven strategies that strengthen decision-making, improve efficiency, and create a measurable competitive edge.

AdlER brings it all together, vehicles, people, and processes, into one streamlined environment, transforming vehicle rental management into a more efficient, transparent, and scalable business model. The result is a rental operation that runs smarter, adapts faster, and stays ahead in an ever-changing market.



Core Features

- Vehicle Master
- Vehicle Documents
- Customer Management
- Customer Enquiry
- Quotation
- Vehicle Reservation
- Rental Agreements
- Vehicle Checklist
- Vehicle Maintenance
- Fuel Cards & Card Allocation
- Invoices Management
- Spare Parts Inventory
- Work Order
- Spare Parts Management
- MIS Reports
- Supplier Management
- Penalty Details
- Meter Reading
- Non-Revenue Trip Register
- Unit Rates
- Dynamic Pricing
- Finance & Accounting
- Workforce & Payroll Management
- BI & Analytics



Powered by adIER

AdIER is a robust Enterprise Resource Planning (ERP) framework designed to support businesses of all sizes, from single entities to multi-location enterprises. With comprehensive functionalities, an intuitive interface, and rapid implementation, it offers a cost-effective solution for complete business management. With both cloud-based and on-premise deployment options, AdIER easily adapts to diverse organizational needs—whether you're running a single-location company or managing a multi-location network. Its rich feature set, seamless integration, and low ownership cost make it a smart choice for businesses looking to take full control of their operations.

AdIER Standard

This solution is tailored for small to medium-sized organizations with defined processes and departmental workflows, and supports integrated operations across teams, enabling smoother collaboration and greater efficiency.

AdIER Enterprise

A powerful, feature-rich solution built for large and complex enterprises. With extended modules and over a thousand built-in reports, it delivers in-depth control, customization, and insights across every aspect of business operations.

One ERP.
20+ Industries.
Infinite Possibilities.

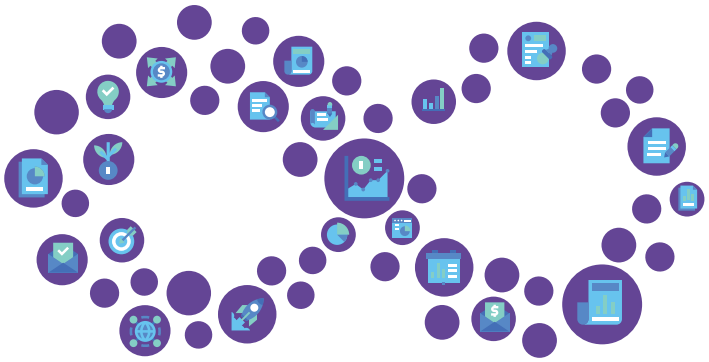



Your Total Fleet Control Starts Here!

Get in touch!

Call: +974 5583 7445

Email: sales@anvininfo.com

P.O. Box: 11824, Doha, Qatar

Visit: www.anvininfo.com